

Added on: July 31, 2024 at 6:34 pm

**Select Your Form**

IL Extension

**Name**

Doug Gucker

**Email**

dgucker@illinois.edu

**Date**

July 31, 2024

**County**

Macon

**Region/State**

Region 5

**Field Photo Upload 1**

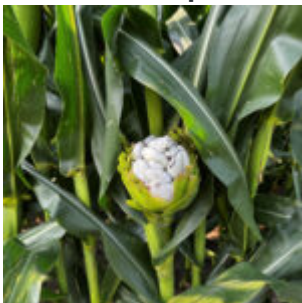

**Field Photo Upload Caption 1**

Leaf and stalk damage from the July storms is evident now.

**Which of the following best describes current conditions in this county?**

Mildly Wet (soil is wetter than normal, local vegetation is healthy)

**Quick synopsis of conditions that will appear in the main feed**

In general, all the crops are looking good with very few issues other than weather related problems. Last week's surge in aphid populations is now a thing of the past with rainstorms, disease and predators sending the populations into a nosedive.